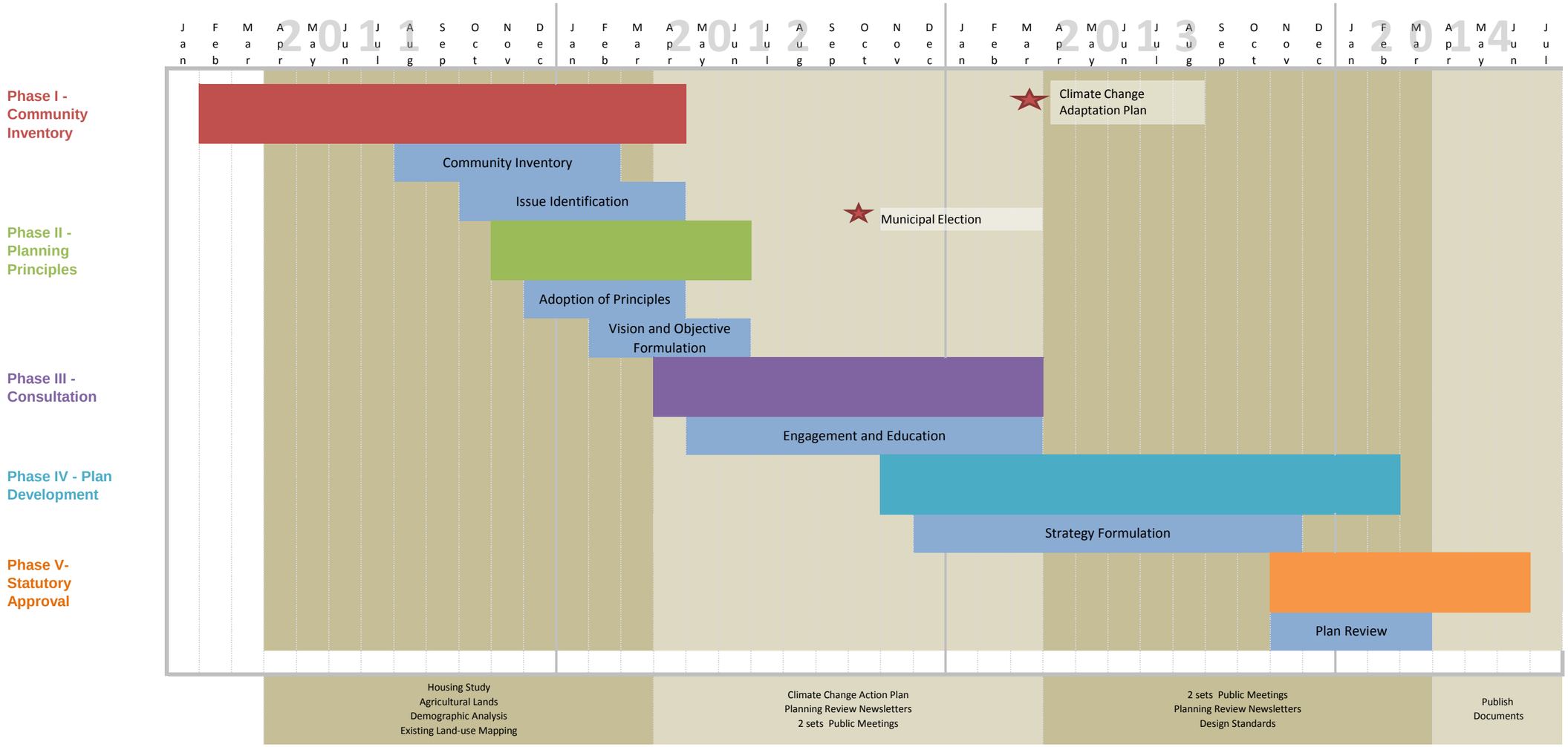

Phase I - Community Inventory

- Background Research
- Discussion Papers
- Mapping

Milestone:

- Background Report

Phase II - Planning Principles

- Establish planning principles that will guide the review process
- Create a vision and objectives.

Milestone:

- Adoption of Principles
- Vision/Objectives

Phase III - Consultation

- Topic Specific Workshops (staff, council, PAC)
- Design Charettes

Milestone

- Consultation Report

Phase IV - Plan Development

- Joint CoW & PAC meetings to consider plan directions
- Detailed policy review by topic area

Milestone:

- Draft Documents

Phase V- Statutory Approval

- Public Hearings
- Council Adopts Documents
- Provincial Review

Milestone:

- Final Documents

Public Consultation

- General Public Input
- Community Input Meetings
- Targeted Stakeholder Consultations
- Citizen Insight Meetings
- Youth Outreach